Proof to count bound state nodes in supersymmetric quantum mechanics

Asya Aynbund [1], Valery V. Kiselev [1,2]

aynbund.asya@phystech.edu, kiselev.vv@phystech.edu

[1] Moscow Institute of Physics and Technology (MIPT)
[2] Institute of High Energy Physics (IHEP- NRC KI)

6th International Conference on Particle Physics and Astrophysics (ICPPA-2022)
MEPhI, Moscow

November 30, 2022

Sections

- Introduction
- Machinery of Supersymmetric Quantum Mechanics
- The ground state in discrete spectrum
- Counting the nodes
- Conclusion

Introduction

- New way of bound states nodes counting complimentary to ordinary program

- Classics:
  «Schrödinger equation»
  F.A.Berezin and M.A.Shubin proved the same statements by using the Sturm-Liouville theory in a set of theorems

- This talk:
  use instead the Supersymmetric QM math

Machinery of Supersymmetric Quantum Mechanics

- One-dimensional stationary Schrödinger equation

- A set of bound state levels ($\Psi_k^{(1)}$ and $\Psi_k^{(2)}$),
  Ψ_0 — the ground state to be real

- Define A^- linear differential operator by M.Crum:

$$A^- = -\frac{d}{dx} + \frac{\Psi_0'}{\Psi_0}$$

- Operators of super-generators Q and $\bar{Q} \equiv Q^\dagger$ by E.Witten:

$$Q = \frac{\hbar}{\sqrt{2m}} \begin{pmatrix} 0 & 0 \\ A^- & 0 \end{pmatrix} \text{ and } \bar{Q} = \frac{\hbar}{\sqrt{2m}} \begin{pmatrix} 0 & A^+ \\ 0 & 0 \end{pmatrix} \text{ act on } \begin{pmatrix} \Psi^{(1)} \\ \Psi^{(2)} \end{pmatrix}$$

Machinery of Supersymmetric Quantum Mechanics

- The supersymmetric Hamiltonian $\mathscr{H}$:

$$\mathscr{H} = \left\{Q, \bar{Q}\right\}, \qquad [Q, \mathscr{H}] = 0 \text{ and } Q^2 = \bar{Q}^2 = 0$$

- In matrix form:

$$\mathscr{H} = \frac{\hbar^2}{2m}\begin{pmatrix} A^+A^- & 0 \\ 0 & A^-A^+ \end{pmatrix} = \begin{pmatrix} H_1 - E_0 & 0 \\ 0 & H_2 - E_0 \end{pmatrix}$$

- So:

$$\hat{H}_1\Psi_k^{(1)} = E_k\Psi_k^{(1)}, \qquad \hat{H}_2\Psi_k^{(2)} = E_k\Psi_k^{(2)}$$

The ground state in discrete spectrum

- Ψ_0 satisfies the equation of ground state:

$$A^{-}\Psi_0 = 0$$

- Easy

$$A^{-}\Psi_0 = 0 \quad \Rightarrow \quad A^{-}|\Psi_0| = 0 \quad \Rightarrow \quad \Psi_0 = C|\Psi_0|$$

- Ψ_0 is nodeless

Counting the nodes: the scheme

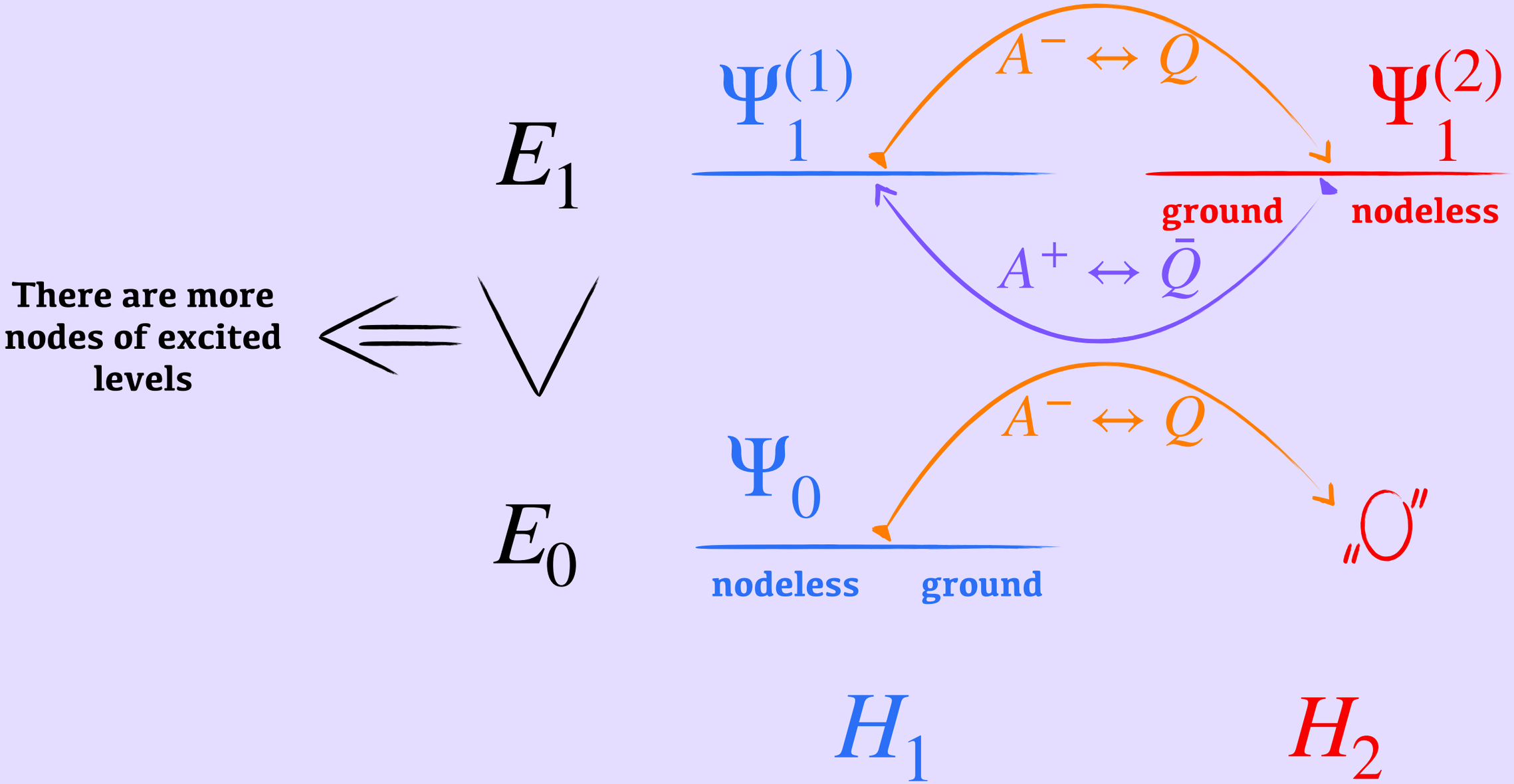

Counting the nodes: in details

- Direct action:

$$[A^{+}\Psi_1^{(2)}] \cdot \Psi_0 = \left[\frac{2m}{\hbar^2}(E_1 - E_0)\Psi_1^{(1)}\right] \cdot \Psi_0 = -\, W'_{\Psi_0\Psi_1^{(1)}},$$

where $W'_{\Psi_0\Psi_1^{(1)}}$ is Wronskian derivative of Ψ_0 and $\Psi_1^{(1)}$

- Explicitly:

$$[A^{+}\Psi_1^{(2)}] \cdot \Psi_0 = (\Psi_0 \cdot \Psi_1^{(2)})'$$

- While

$$-W'_{\Psi_0\Psi_1^{(1)}} = (\Psi_0 \cdot \Psi_1^{(2)})' \Rightarrow -\, W_{\Psi_0\Psi_1^{(1)}} = \Psi_0 \cdot \Psi_1^{(2)}$$

Counting the nodes: in details

- Revealing the Wronskian by it's definition:

$$\Psi_0' \underbrace{\Psi_1^{(1)}}_{E_1 > E_0 \Rightarrow \text{ more nodes } \exists \geqslant 1 \text{ node } \Rightarrow \exists -\infty < x_1 < +\infty : \Psi_1^{(1)}(x_1) = 0} - \overbrace{\Psi_0}^{\text{No nodes inside}} \Psi_1'^{(1)} = \Psi_0 \cdot \overbrace{\Psi_1^{(2)}}^{\text{No nodes inside}}$$

- $\forall x_1 : \Psi_1^{(1)}(x_1) = 0$:

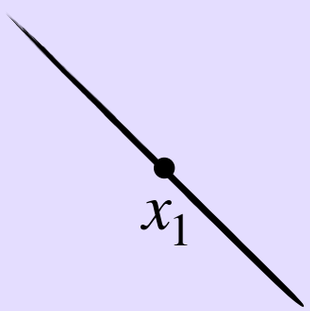

$$-\underset{\substack{\bigvee \\ 0}}{\Psi_0(x_1)} \cdot \Psi_1'^{(1)}(x_1) = \underset{\substack{\bigvee \\ 0}}{\Psi_0(x_1)} \cdot \underset{\substack{\bigvee \\ 0}}{\Psi_1^{(2)}(x_1)}$$

$$\Psi_1'^{(1)}(x_1) < 0 \Longrightarrow \text{in all nodes derivative is negative} \xRightarrow{\text{continuous wave function}} \leqslant 1 \text{ node} \Longrightarrow \text{exactly single node}$$

Conclusion

- New modern proof for counting the nodes using the elegant math of Supersymmetric QM
- Implications → could be used in QM books instead of classical Sturm-Liouville

Thank you for your attention!

Super-transformations

- Infinitesimal supersymmetric transformations:

$$\Lambda_S = 1 + \mathrm{i}(\epsilon Q + \bar{Q}\bar{\epsilon}), \quad \epsilon \text{ is grassmanninan variable}$$

$$\Lambda_S \begin{pmatrix} \Psi^{(1)} \\ 0 \end{pmatrix} = \begin{pmatrix} \Psi^{(1)} \\ 0 \end{pmatrix} + \epsilon \begin{pmatrix} 0 \\ \frac{\hbar}{\sqrt{2m}} A^{-} \Psi^{(1)} \end{pmatrix} = |\Psi^{(1)}\rangle + |\Psi^{(2)}\rangle$$

- $|\Psi^{(1)}\rangle$ complex (bosonic) state,
- $|\Psi^{(2)}\rangle$ grassmannian (fermionic) state